

TO LET

Retail Premises – 1,550 Sq ft (144 Sq m)

Rental: £24,000 per annum exclusive plus VAT

22 Pepper Street, Nantwich, Cheshire, CW5 5AB



Accommodation

Ground Floor: 1,550 Sq ft

Total: 1,550 Sq ft

Terms

The property is available by way of a new Full Repairing and Insuring Lease for a negotiable terms at an initial rental of £24,000 per annum exclusive.

Building Insurance

The Landlord will insure building and recover the premium from the Tenant. The Tenant will be responsible for the insurance of their own activities & goods.

Current Rateable Value (From 1st April 2026 to present)

£25,750

Legal

Each party is to be responsible for their own legal costs

Rental

£24,000 per annum exclusive plus VAT

VAT

We understand VAT will be applicable to the rental.

EPC

A full copy of the EPC & Recommendation Report are available on request

Viewings

Strictly by appointment made via Fifield Glyn Ltd on 01606 351351 or Agency@fifieldglyn.com

Surveyor

Olivia Henderson 07399 363234

Description

The premises comprise a ground floor retail space, with separate kitchen and WC facilities.

The property is located in the market town of Nantwich in Cheshire, which has a population of 17,000. The property is ideally situated in the town Centre on Pepper Street, a pedestrianised zone that creates a very high footfall.

The property benefits from a prominent trading position and is surrounded by independent stores.

Nantwich is an affluent and desirable town, steeped in history and most famous for it being a thriving market town with one of the highest concentrations of listed Tudor and Georgian buildings in England.

The town lies approximately 4 miles from Crewe and has easy access to the M6 motorway.

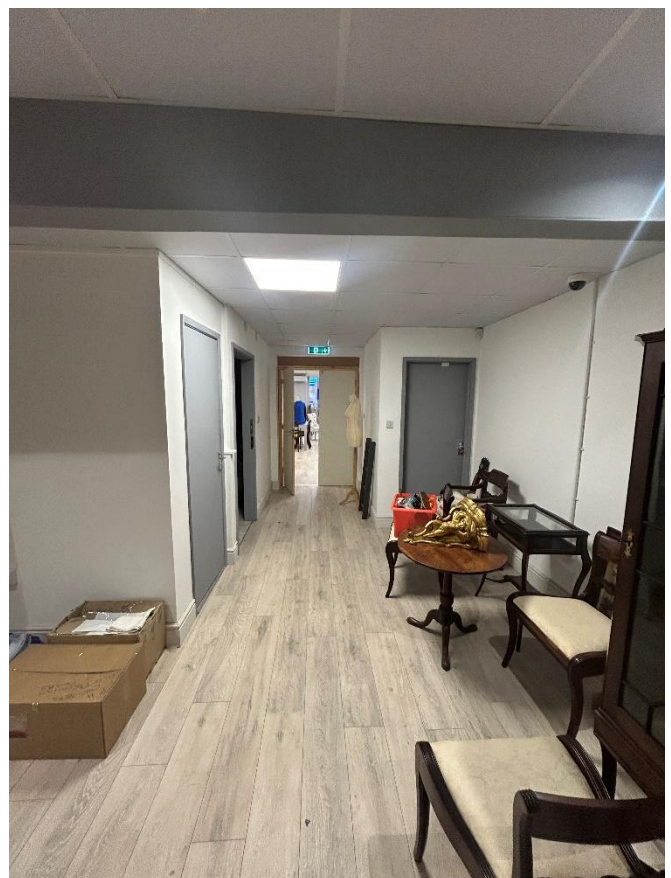

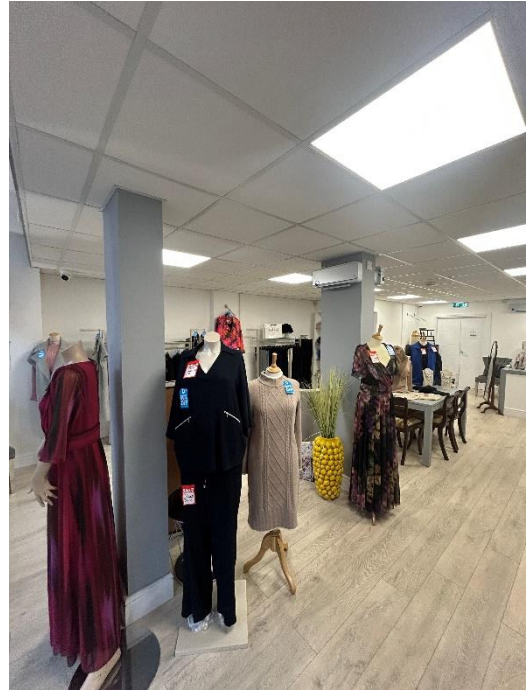

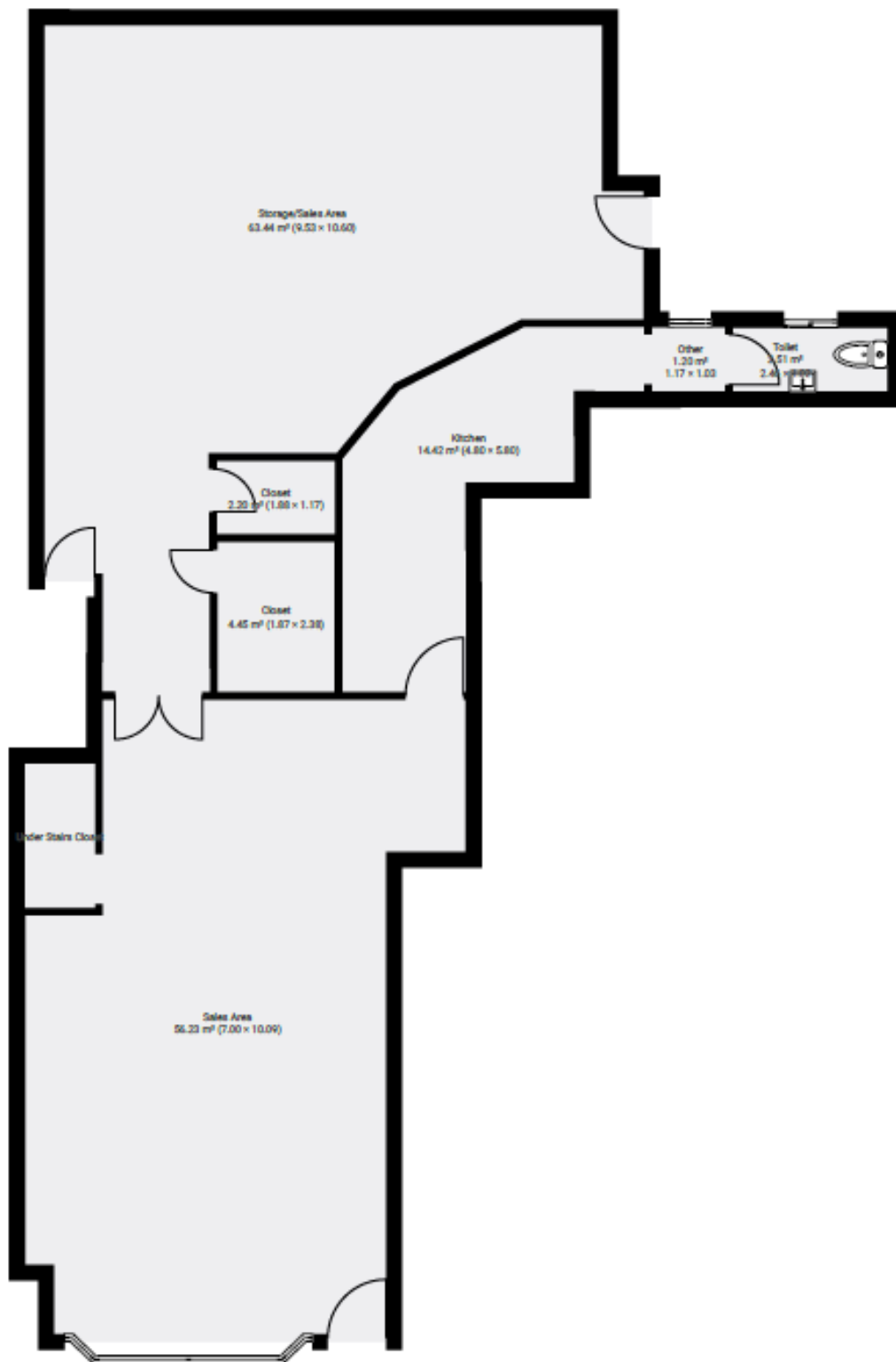

Shop frontage

Fifield Glyn

We're here to help, please contact us via the details below

London

0207 629 6457
11 St George Street
Mayfair
London
W1S 2FD

Manchester

0161 839 2444
7/9 Oxford Court
Bishopsgate
Manchester
M2 3WQ

Cheshire

01606 351 351
No. 1 Royal Mews
Gadbrook Park
Cheshire
CW9 7UD

